

## The Badminton Theatre



Client: "Athens Badminton Cultural Development" S.A.

Full Architectural Design for the re-use of the Badminton Olympic Stadium as a Cultural Multi-purpose Centre with indoor and outdoor Theatres and landscaped area. The project also comprised the planning application documentation and the supervision of the Architectural Design implementation.

Total capacity: 2,500 seats.

## The Badminton Theatre

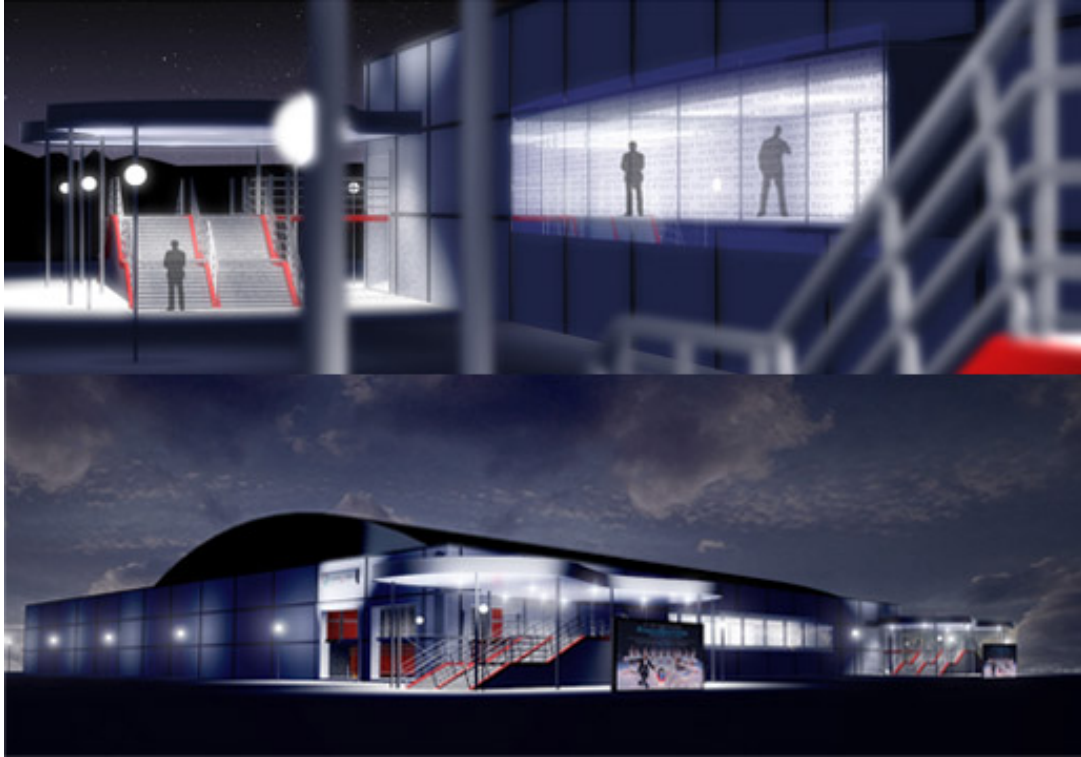

## The Badminton Theatre

